

Face Recognition NVR Instruction (IE operation)

-VCA Setting

1. Create Rule: VCA-Create Rule

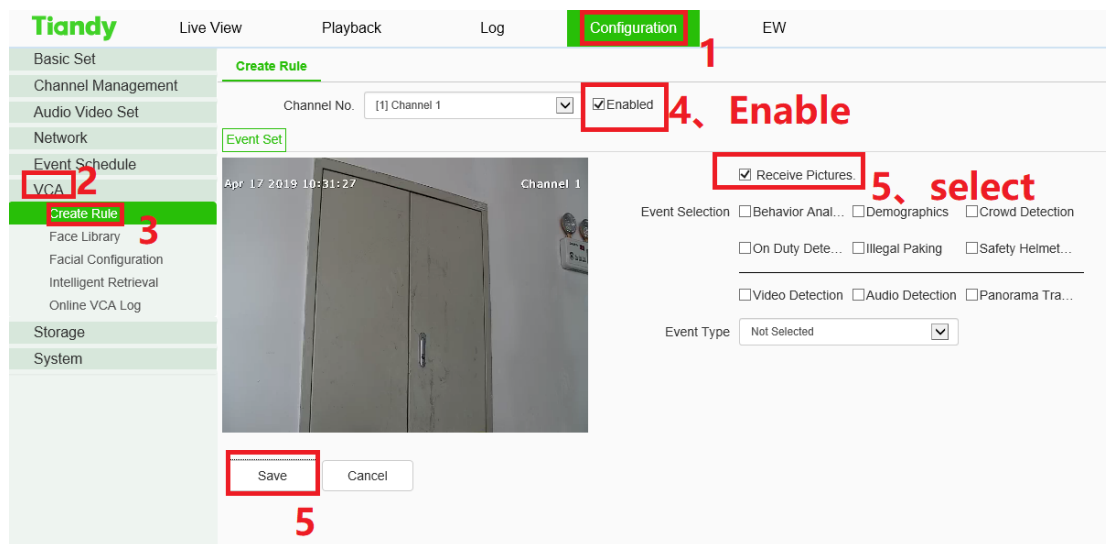

Tips:

Different cameras may have difference, but only you need to choose“Receive Pictures”

2. Create Face Library:

1. Add Face Library:

No.	Title Name	Edit	Import	Export	Synchronize to front...
1	gsssss	Edit	Import	Export	Synchronize to fron...
2	5000	Edit	Import	Export	Synchronize to fron...

Buttons: Add, Remove, Model all, ☐ Enable authentication

Library: 2/32 The original picture: 4827/10000 Number of modeled: 4826

1、add the face library name

2 Confirm

2、Afterward, you can do edit, import and export.

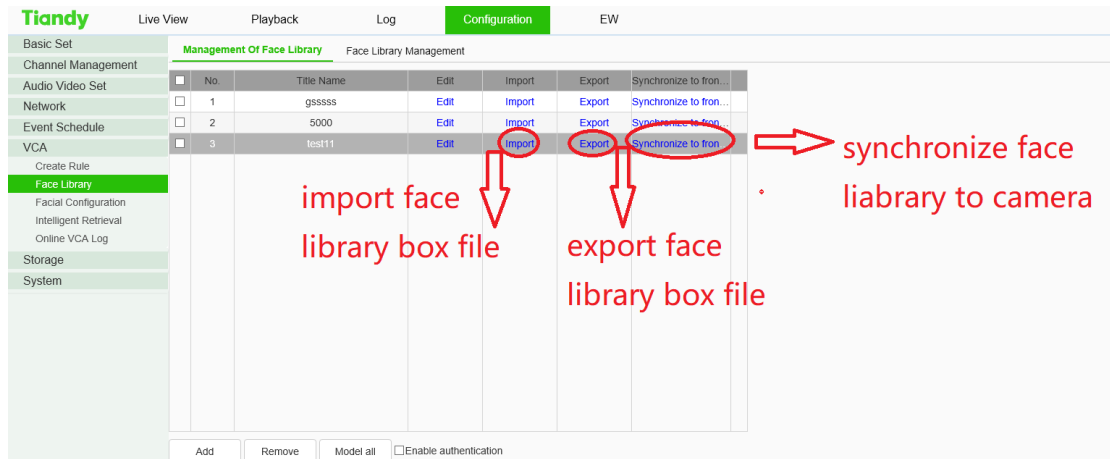

Tips:

- (1) Import box file which got from another NVR, the box file contain face information. If you not get a box file, add face library as the next step.
- (2) Exporting box file only can be used by another NVR which can't be edited.

3. Add face pictures

- 1、Choose face library you add, and then add pictures in the face library:

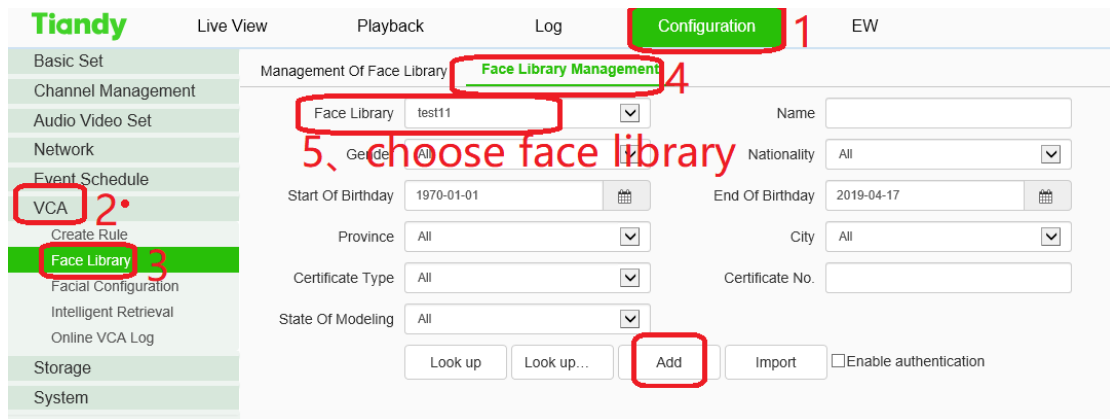

- 2、Way1: click Add and complete the information:

1、add pictures

2、input name

3、information

3、way2: You can also import pictures through batch mode;

1

2

3

4

5

6

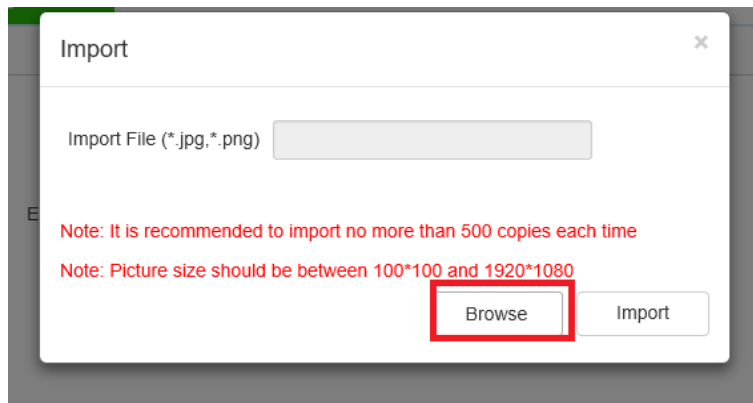

Tips: If the photo is not exactly right, it will give failed information which results to the failed import.

4. Face Detection

1、Facial Configuration—Face detection:

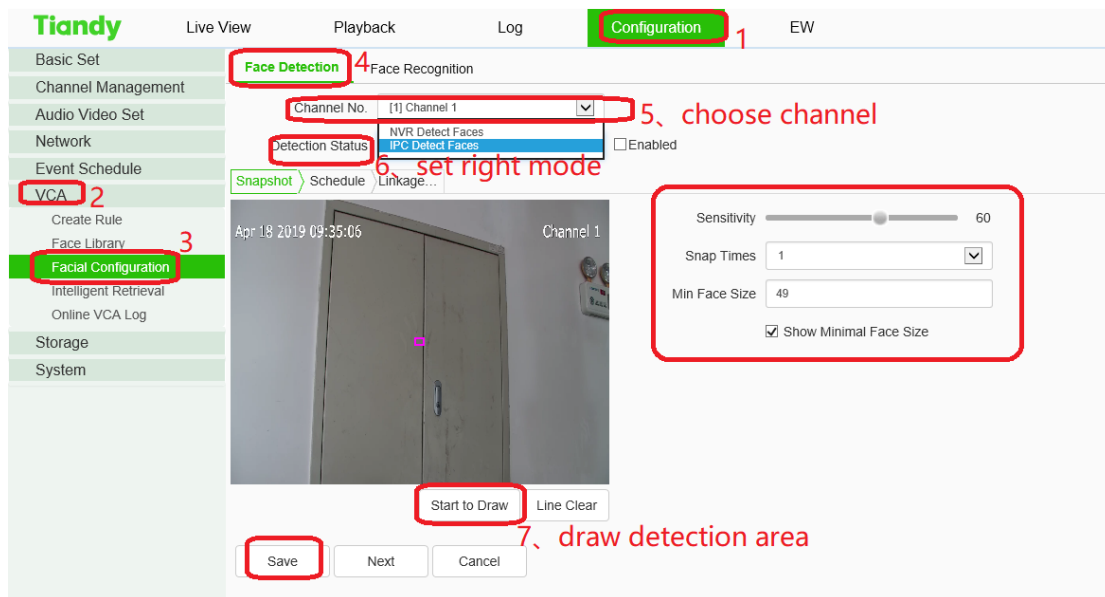

Tips:

(1) Using normal cameras , it will only be shown " NVR Detect Faces";

Using face detection cameras, it will be shown both "NVR Detect Faces" and "IPC Detect Faces";

Using face recognition cameras, it will only be shown "IPC Detect Faces";

(2) When you choose "IPC Detect Faces", when drawing the area, you can

draw detection area; when you choose "NVR Detect Faces", it will not show the drawing area, as it contains all video box, default will work;

(3) There will be a little difference in setting between "NVR Detect Faces" and "IPC Detect Faces";

2、click Save and Next, set schedule; Note that the default setting is 24 hours.

3、Click Save and Next, set linkage mode;

set the linkage you want do

OSD: When the face is detected, the UI live view will show the red bell;

Send Email needs NVR be connected to the internet;

Pic One: When the face is detected, it will turn to one screen showing;

Plan: it will show customized text in the lower right corner of screen;

5. Face Recognition

- 1) **Alarm of discerning:** when a face is found in the face library, the alarm will be triggered.

1, choose right channel

2, enable recognition

3

4, choose face library and set link next step

5, set link

6

No.	Name Of Face Library	Operation
1	gsssss	Setting Of Alarm Setting Link
2	5000	Setting Of Alarm Setting Link
3	test11	Setting Of Alarm Setting Link

Tips:

1、Using face recognition camera, you can choose "IPC detection".

2、“Upload Recognition Information” means upload information to the face server (the default setting will be ok);

- 2) **Alarm of stranger:** it will be triggered if the detected face is not in the face library.

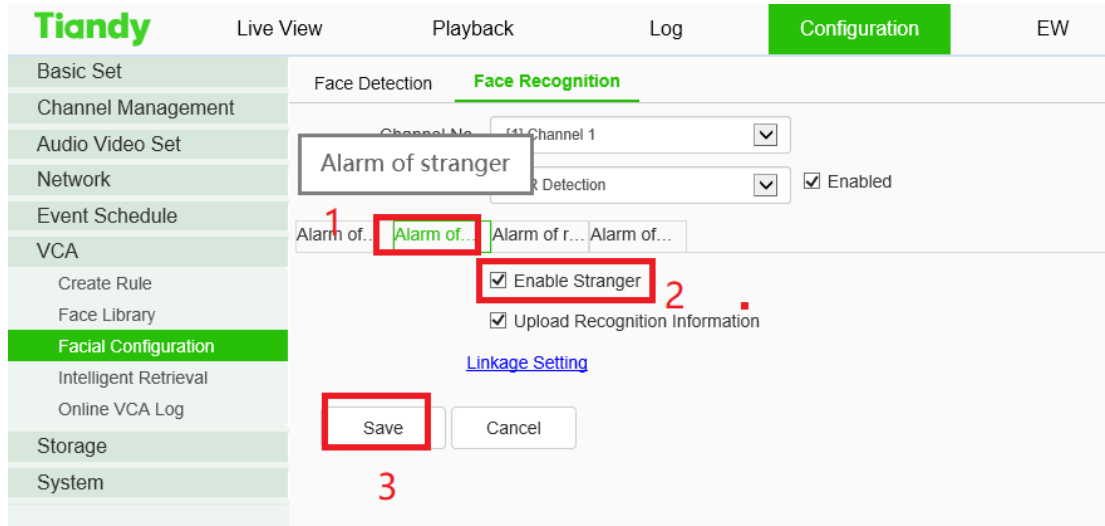

2) **Alarm of rate:** it will be triggered if the recognized face rate be more than that you set.

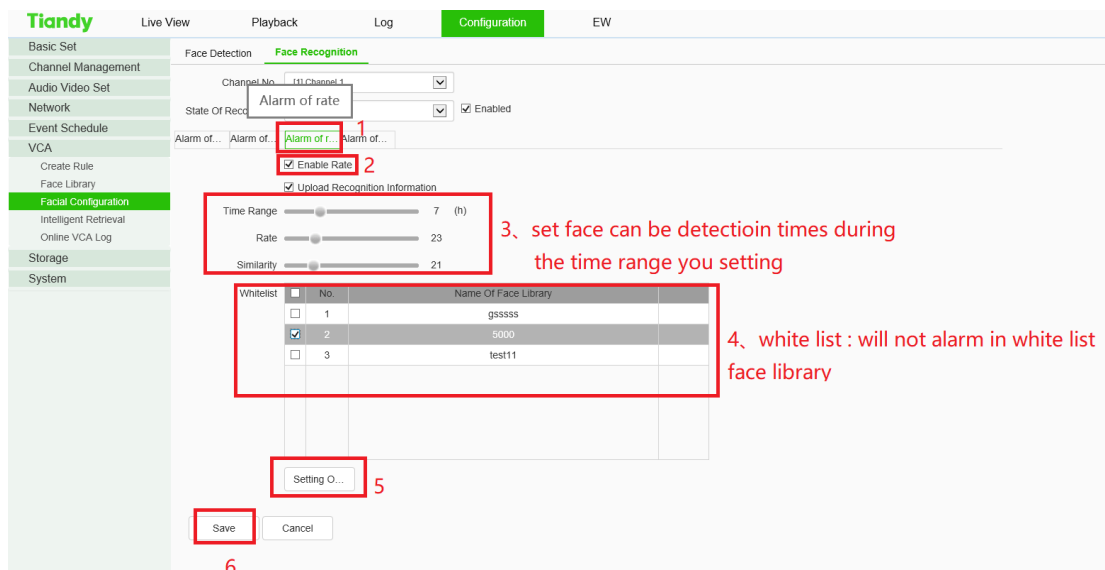

3) **Alarm of detention:** it will be triggered when the face stay time is more than that you set.

Face Recognition

Channel No. [1] Channel 1

State Of Recognition [Alarm of detention] ☒ Enabled

Alarm of... Alarm of... Alarm of r... **Alarm of...** 1

☐ Enable Detention 2

☒ Upload Recognition Information

Duration Of Detention [Slider] 0 [Seco] 3、 set how long the a face can stay

Similarity [Slider] 0

Whitelist	No.	Name Of Face Library
<input type="checkbox"/>	1	gsssss
<input checked="" type="checkbox"/>	2	5000
<input type="checkbox"/>	3	test11

4、 white list face library will not alarm

Setting O... 5

6

Tips:

- (1) If you set a same link in face detection and face recognition, the face detection link will be disabled;
- (2) Face recognition will be only shown in the NVR GUI.